

**MANNING  
PARKS  
AND  
RECREATION**



*Life. Be in it.*

**Fall · Winter · Spring  
1985-86**

MANNING COMMUNITY CENTER  
PH. 653-3861

*Inside*

**Drop-in Activities**

**Cultural**

**Sports**

# MCC

## FALL-WINTER-SPRING

### DATES

Sept. 16, 1985 - May 16, 1986

### PUBLIC HOURS

Monday-Wednesday-Friday  
11 AM - 1 PM & 4 - 10 PM

Tuesday-Thursday  
11 AM - 10 PM

Saturday-Sunday  
1 - 11 PM

The MCC will be open week-days at 1:00 PM for persons high school age and under during school holidays.

The MCC will close early on Friday and Saturday evenings for Manning Varsity Football and Basketball home games.

The MCC will be closed for the following holidays: Thanksgiving, Christmas, New Year's Day, and Easter; and will be open 1 - 5 PM on Christmas Eve and New Year's Eve.

## MEMBERSHIPS

### YEAR MEMBERSHIPS

Family Year	\$ 95.00
Adult Year	60.00
Youth Year	45.00

All year memberships are good for one year from the date of purchase.

Year memberships may be purchased in thirds. The three payments must be collected at one time, but will not be cashed until 30 and 60 days after the first installment date. Installment breakdowns are as follows:

Family Yr.	\$ 35-30-30
Adult Yr.	25-20-15
Youth Yr.	20-15-10

### TRIAL MEMBERSHIPS

Non-members of the MCC may buy during the month of November a special 30-day family membership for only \$ 15.00.

### CHRISTMAS MEMBERSHIPS

Beginning December 15, 1985, college students returning during break may buy a special membership for \$ 15.00.

### DAILY FEES

Adult Daily	\$ 2.50
Youth Daily	1.00

All daily fees are good for the entire day.

## QUARTER NIGHT

Every Friday night, 6-10 PM. when the MCC is not closed due to a Manning Varsity Football or Basketball home game, all children 8th grade and under who do not have a MCC membership will be admitted for the low price of 25¢.

# DROP-IN ACTIVITIES

### FACILITIES AVAILABLE

Gymnasium	Locker Rooms
Stage	Craft & Meeting Rm.
Gameroom	Table Tennis Area
Whirlpool	Exercise Room
Racquetball/	Handball Court

### BUILDING RENTALS

The Manning Community Center has building areas including a meeting room, stage, and gymnasium which are available to non-profit groups for rental throughout the year.

For further information and specific fees, phone the MCC at 653-3861 during open hours.

### LOCKER RENTALS

New this year will be individual locker rentals. Lockers in both the men's and women's locker rooms may be checked out for one year from the date of issue for \$ 10.00.

### WHIRLPOOL

A Jacuzzi whirlpool which seats 6-8 persons comfortably will be available to the public from September 16-May 16. Temperature is set from 99-101° F. Persons who are elderly, have heart conditions, or high or low blood pressure should consult their doctor before using the whirlpool for the first time.

### ROLLERSKATING

Supervised skating in the gym of the MCC, Saturday nights, 7-10 P.M. October 26 - April 19. Skate rental 50¢. Children's size 12 - adult size 13 are available in limited quantities. One hour rental time limit if persons are waiting.

### VOLLEYBALL

Enjoy a pick-up volleyball game or get your team ready for league play. Sundays, Oct. 20 - Nov. 24, 5-7 P.M. & Wednesdays, Nov. 6 - Dec. 11, 7-8 P.M.

### INTELLIVISION

An intellivision with a dozen cartridges is available to the public during Kid's Night and some other times. A fee of 50 ¢ is required for 30 minutes of play with a maximum of three cartridges checked out.

### GAMES

The following games and sports equipment is available to the public with a refundable deposit required to insure no damage.

Board games	.50 deposit
Cards	.50 deposit
Speedbag gloves	1.00 deposit
Rubber volleyball	1.00 deposit
Rubber football	1.00 deposit

The MCC reserves the right to require an additional fee on any equipment that is damaged or lost.

### TABLE TENNIS

A table tennis area is located in the balcony of the gymnasium. Netting has been placed around the balcony to keep balls playable. Equipment at the MCC office requires a refundable \$ 1.00 damage deposit.

# RACQUETBALL COURT INFO

## POLICY

1. Equal priority for reserving a racquetball court-time will be given to persons who pay either daily fees or have memberships.
2. Persons may reserve a court time in person or by phoning the MCC office at 653-3861. Court-times may be reserved up to three calendar days in advance. Example: Persons may reserve a court time for Thursday anytime on Monday.
3. Persons are limited to 1 - one hour reservation per day. This includes persons playing doubles.
4. Black soled shoes, black racquetballs, and racquets without faceguards will not be allowed in the racquetball court.

## COURT-TIME FEE

A fee of \$ 1.00 per person will be required for each hour of court-time either reserved or first come - first serve. The only exceptions to this policy are wallyball and racquetball lessons.

Racquetball Singles	\$ 2.00
Racquetball Cut Throat	3.00
Racquetball Doubles	4.00
Wallyball	2.00

## EQUIPMENT RENTAL

1 - Racquetball or Handball	.50
1 - Racquet	.50
2 - Racquets and ball	1.00
1 - Coggles	.50
1 - Wallyball and net	no fee

## RACQUETBALL LESSONS

One day, two hour, racquetball lessons for the beginner. Lessons include a discussion of rules, safety, and equipment; with instruction in grip, stroke, and serve, as well as time allotted for play.

Session	Date	Days	Time
I	Oct. 2	Wed.	7-9 P.M.
II	Oct. 15	Tue.	5-7 P.M.
III	Nov. 2	Sat.	3-5 P.M.
IV	Nov. 7	Thur.	1-3 P.M.
V	Nov. 20	Wed.	7-9 P.M.
VI	Dec. 22	Sun.	8-10 P.M.

Registration: Maximum 4, minimum 2  
 Fee: \$ 2.00 MCC members  
 \$ 4.00 non-members  
 includes court-time and equipment.

## RACQUETBALL TOURNAMENTS

Flighted tourneys designed to allow more matches than double elimination tourneys will be used.

Divisions are as follows:

- Men's Open Singles
- Men's 35 and Over Singles
- Women's Open Singles
- Women's 35 and Over Singles
- Men's Doubles

Fee: MCC membership or daily fee, plus court-time.

## RACQUETBALL LEAGUES

Men's 35 & Over Singles Lge., to be held Thursdays, 6-10 P.M.  
 Session I - Nov. 7 - Dec. 19, 7 wks.  
 Session II - Jan. 9 - Feb. 20, 7 wks.  
 Registration: Maximum 8, minimum 6  
 Fee for all leagues: MCC membership or daily fee, plus court-time.

Women's 35 & Over Singles Lge., to be held Wednesdays, 7-10 P.M.  
 November 6 - December 4, five wks.  
 Registration: Maximum 6, minimum 4

Women's 35 & Over Doubles Lge., to be held Thursdays, 1-4 P.M.  
 January 16 - February 13, five wks.  
 Registration: Max. 6 teams, min. 4

Senior High League, to be held Saturday afternoons, 1-5 P.M., beginning November 30th. Girls, boys, and co-rec leagues will be offered.

# BALLET

Fall and spring sessions of beginner and advanced beginner level ballet lessons will be offered through the MCC again this year. Classes this year are being expanded to twelve weeks. Also, new this season are half-hour private lessons for solo and duet training on Wednesdays.

## FALL SESSION

### Beginner

Ages	Dates	Days	Time
5-8 yrs	Sept. 23-Dec. 12	M & TH	4-5 P.M.
9-12 yrs	Sept. 24-Dec. 13	T & F	4-5 P.M.

### Advanced Beginner

5-8 yrs	Sept. 23-Dec. 12	M & TH	5-6 P.M.
9-12 yrs	Sept. 24-Dec. 13	T & F	5-6 P.M.

### Solos and Duets

Class #1	Sept. 25-Dec. 11	W	4-4:30 P.M.
Class #2	Sept. 25-Dec. 11	W	4:30-5 P.M.
Class #3	Sept. 25-Dec. 11	W	5-5:30 P.M.
Class #4	Sept. 25-Dec. 11	W	5:30-6 P.M.

Organizational Meeting: Mon. Sept. 9th, 4:00 P.M. at the MCC.

Recital: Sat. Dec. 14th at 7:00 P.M.

## SPRING SESSION

### Beginner

5-8 yrs	Jan. 13-Apr. 3	M & TH	4-5 P.M.
9-12 yrs	Jan. 14-Apr. 4	T & F	4-5 P.M.

### Advanced Beginner

5-8 yrs	Jan. 13-Apr. 3	M & TH	5-6 P.M.
9-12 yrs	Jan. 14-Apr. 4	T & F	5-6 P.M.

### Solos and Duets

Class #1	Jan. 15-Apr. 2	W	4-4:30 P.M.
Class #2	Jan. 15-Apr. 2	W	4:30-5 P.M.
Class #3	Jan. 15-Apr. 2	W	5-5:30 P.M.
Class #4	Jan. 15-Apr. 2	W	5:30-6 P.M.

Organizational Meeting: Mon. Jan. 6th, 4:00 P.M. at the MCC.

Recital: Sat. Apr. 8th at 7:00 P.M.

Parents will need to provide ballet shoes and tights.

Instructor: Bobbi Jo Jahn  
 Registration: Minimum 6, maximum 10  
 Fee: \$ 1.50 nightly to the MCC members  
 \$ 2.00 nightly to the Non-members

## ADULT ARTS & CRAFTS

### Watercolor Painting

Four morning sessions of watercolor painting for the beginning adult.  
 Instructor: Robert Taylor  
 Dates: Mondays & Wednesdays, Nov. 11-20, 1985  
 Time: 8:30 - 9:30 A.M.  
 Fee: \$ 13.00, includes paint, brushes, & paper  
 Participants need to provide a small sponge, styrofoam tray, and smock for this class.

### Calligraphy

Four, two hour, evening classes on the fundamentals of stylish lettering.  
 Instructor: Robert Taylor  
 Dates: Mondays & Wednesdays, Nov. 11-20, 1985  
 Time: 7:00 - 9:00 P.M.  
 Fee: \$ 16.00, includes pen set, ink, & paper  
 Participants may keep their pen set and ink from this class for later personal use.

### Christmas Door Hangings

A one night workshop offered just before Christmas in which the participants will decorate their own real evergreen wreath & door swag.  
 Instructor: Billie Voge  
 Date: Wednesday, December 11, 1985  
 Time: 8:00 - 9:00 P.M.  
 Fee: \$ 11.00, includes all supplies

### Crocheted Accent Hats

This two night workshop will allow participants the unique experience of making and adorning crocheted decorator hats.  
 Instructor: Karen DeBoth  
 Dates: Tue., Jan. 14 & Thur., Jan. 16, 1986  
 Time: 7:00 - 8:00 P.M., each night  
 Fee: \$ 12.50, including all supplies  
 Registration for all classes: Max. 15, min. 5

## YOUTH

Youth Flag Football, Boy's grades 4-6, Saturday mornings beginning September 14 at 10:00 AM on the Manning High School practice field.  
Instructors: Floyd Forman and Jim Keegan  
Fee: MCC membership or \$4.00 for non-members

Youth Wrestling, Boy's grades 3-8, Tuesdays and Thursdays beginning Nov. 12th from 4:15- 5:30 P.M. in the exercise room of the MCC.  
Instructor: Floyd Forman  
Fee: MCC membership or daily fee.

Youth Volleyball, Girls and boys grades 4-6, Monday- Friday, Dec. 16-20, 4-5 PM. Saturday, Dec. 21st, 10-11 AM., volleyball games, parents may play or watch.  
Instructor: RaeJean Jones  
Fee: MCC membership or daily fee.

Youth Basketball, Girls and boys grades 4-6, beginning Saturday, Jan. 4, 1986. Girls practice begins at 9:00 AM., while boys practice will follow at 10:15 AM. Dates of games with Manilla and Irwin to be announced.  
Girls Instructor: Randy Chamberlin  
Boys Instructor: Brad Benton  
Fee: MCC membership or daily fee.

Senior High Boy's Basketball, For boys grades 9-12. Monday nights, tentatively beginning March 10th. Jerseys will be provided.  
Fee: MCC membership or daily fee, plus \$ 10.00 deposit.

## SPORTS ACTIVITIES

### ADULT

Men's Basketball League, full-court basketball for the man out of high school. Tuesday evenings, play to begin November 19th with a pre-season tourney. Organizational meeting Tuesday, October 29th at 8:00 P.M. with scheduled scrimmages to begin November 5th.  
Fee: MCC membership or daily fee, plus \$ 15.00 equipment fee per team.

Mixed Volleyball League, Three men and three women per team. Teams referee their own matches. League play begins Sunday, December 1st. Organizational meeting Sunday, Nov. 10th at 6:30 P.M.  
Fee: MCC membership or daily fee, plus \$ 10.00 equipment fee per team.

Women's Aerobic Dance, for women high school age and above will be divided this year into three sessions, each 7-8 weeks in length. Beginners may attend at any time, however, only at the beginning of each session will added instruction of existing routines be given. Classes will be held on Mondays-Wednesdays-Fridays from 6-7 P.M.  
Session I - Oct. 28 - Dec. 20  
Session II - Jan. 6 - March 14  
Session III - March 24 - May 12  
Classes may not be held on evenings when other community activities are held.  
Instructor: Rae Jean Jones  
Fee: MCC membership or daily fee.

## NEW PROGRAMS

Men's Volleyball League, for men out of high school. Teams referee their own games. Sunday evenings, play to begin December 8th. Organizational meeting Sunday, November 17th at 8:00 P.M.  
Fee: MCC membership or daily fee.

Men's 3 on 3 Basketball League, for men out of high school. Half-court games to 21 points. Sunday evenings, 8-10 P.M. play begins February 16, 1986. Teams referee their own games. Registration: begins Tuesday, Jan. 21st.  
Fee: MCC membership or daily fee.

Mixed Wallyball League, for two men and two women per team. Play off-the-wall volleyball (wallyball) in the racquetball court at the MCC. Monday evenings, 6-10 P.M., play begins Jan. 20th. Organizational meeting Jan. 6 at 7:00 P.M. Registration: 8 teams max., 4 teams min.  
Fee: MCC membership or daily fee, plus \$ 1.00 per team nightly-court-time fee.

### SENIOR CITIZEN

Senior Citizen Exercise, Tuesday afternoons, 2:00-3:15 P.M., beginning September 17th. Class meets in the MCC exercise room. Whirlpool available after class.  
Instructor: Dorothy Kusel  
Fee: \$ 1.00 daily fee or MCC membership.

## GYM SCHEDULE

TIME	MONDAY	TUESDAY	WEDNESDAY	THURSDAY	FRIDAY	SATURDAY	SUNDAY
AM 9- 11	x	x	x	x	x	YOUTH	x
11- 12	ADULTS ONLY	ADULTS ONLY	ADULTS ONLY	ADULTS ONLY	ADULTS ONLY	ACTIVITY	x
12- 1	"	"	"	"	"	x	x
PM 1-2	x	OPEN	x	OPEN	x	FULL CT. BB	FULL CT. BB
2-3	x	OPEN	x	OPEN	x	H.S. & OVER	H.S. & OVER
3-4	x	OPEN	x	OPEN	x	OPEN	MIXED
4-5	BALLET	BALLET	BALLET	BALLET	BALLET	OPEN	VB LGE.
5-6	"	"	"	"	"	OPEN	"
6-7	AEROBIC DNC	MEN'S	AEROBIC DNC	OPEN	AEROBIC DNC	OPEN	"
7-8	OPEN	BB LGE.	OPEN	OPEN	KID'S	ROLLER-	" ( 7:30)
8-9	OPEN	"	OPEN	OPEN	25c NIGHT	SKATING	MEN'S VB
9-10	OPEN	"	OPEN	OPEN	"	"	OR 3 ON 3
10-11	x	x	x	x	x	OPEN	BB LGE.

- Key : x- MCC closed unless otherwise listed. OPEN - gymnasium open for drop- in activities.  
1. Ballet classes in Sept.- Dec. and and Jan.- April. Otherwise open gym.  
2. Aerobic Dance begins in November, until then open gym.  
3. Mondays beginning in March, 7-10 PM Sr. - High Boy's BB Lge.  
4. During school vacations; MCC opens at 1:00 PM. Full court BB 1-3 & open gym 3-4 PM.

# Sports

## SPECIAL EVENTS

Amana Colonies Bus Trip, a visit to the seven Amana Colonies for a day of browsing in meat, wine, and furniture shops on Saturday, October 12, 1985. Also, enjoy dinner at the Colony Inn, plus a stop at the Amana Woolen Mills. Look for further information in the Recreation Corner, a weekly feature found in the Manning Monitor.

Halloween Party, the fifth annual Halloween Parade and Costume Judging Contest will be held on Monday, October 28, 1985. Children are to meet at the Senior Center at 6:30 P.M. in costume. In case of rain, children and parents are to meet at the MCC gym at 7:00 P.M. The Halloween Party is being cosponsored with the assistance of the Manning UFO's. There is no fee for this activity.

Dinner Theatre, an enjoyable evening of dining and entertainment is being planned for Thursday, November 21st. First savor a buffet dinner at Saunders' Steak House, then enjoy the Old Creamery Theatre Company's version of You're a Good Man Charlie Brown at the Manning Community Center.

Junior High Dance, is planned for this March or April. Date and time to be announced this spring.

Pella Tulip Festival Bus Trip, a spring trip to the Dutch ancesored City of Pella, Iowa is planned for Saturday, May 10, 1986. Details of this trip will be made at a later time. Check Manning Cable-TV for information on this trip and other MCC activities.

## WINTER ACTIVITIES

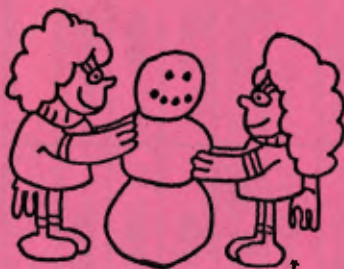

Ice Skating, may be available in the winter months below the Manning Light Plant, if weather permits good freezing.

Ski Trip, a bus trip for a one day ski trip may be planned during Christmas vacation, if adequate weather exists.

Sledding, during the winter months when snow is plentiful an area in north Manning will be barricaded on Ann St. between 2nd St. and Madison St. Participants are asked to use the street and respect private property.

## GOVERNMENT & ORGANIZATIONS

The following boards are responsible for parks and recreation facilities in Manning. The specific facilities which each board is responsible for is given in parenthesis ( ) by the name of that board. Members are listed below.

### MANNING CITY COUNCIL ( Ballpark, Pool, Park )

Robert Hoffman, Mayor  
Marsha Clausen Gary Knueven  
Charles Fielweber Lyle Jahn  
Frank Willis

### MANNING COMMUNITY FOUNDATION ( MCC )

William F. Ohde, President  
Gene Wiese, Vice President  
Lyle Arp Claus Bunz  
Richard Crandall Tim Kienast  
Ron Niemann Ray Pratt  
Ken Puck Leo Rasmussen  
RexAnne Struve Clifford Tank

### RECREATION BOARD ( MCC, Pool )

RaeJean Jones, Chairperson  
Barry Dunshee Keith Kelderman  
Ron Niemann William F. Ohde  
Curt Struve

Bruce Beasley, Recreation Director

### PARK BOARD ( CITY PARK )

Helen Donaghu Gilbert Peters  
Sharon Williams